



Mercedes-Benz

The 2009 S-Class

Mercedes-Benz

The S-Class

Luxury defined.

The S-Class

DYNAMICS	4
Engines	6
Transmissions	8
Handling	10
4MATIC™	12
COMFORT	14
Seating comfort	16
Control and display systems	18
Entertainment	20
SAFETY	24
PERFORMANCE	
AMG	32
COLOURS AND MATERIALS	
<i>designo</i>	36
Paint, combination options	38
Upholstery and trim	40
EQUIPMENT	
Equipment listing	42
AMG Sport Package	46
Accessories	48
TECHNICAL FEATURES	
Technical data	49
TEST DRIVE	50
MERCEDES-BENZ OWNERSHIP AND WEBSITE	52









Power rarely feels so smooth.

Hailed as two of the most important contributors to the modern automobile, Gottlieb Daimler and Wilhelm Maybach secured their place in history long ago. Their pioneering spirit lives on at Mercedes-Benz every time our engineers develop a new engine. Of course, developing new engines is always a challenge. Beyond maximizing power, it is also important to improve emissions and fuel consumption, as well as make the ride as smooth as possible.

Whether it's introducing aluminium-silicon cylinder sleeves to help reduce friction, or producing a two-piece, die-cast engine block that provides exceptional strength, Mercedes-Benz stands at the forefront of engine technology by giving you smooth and immediate power delivery that will consistently take your breath away.

When it comes to the S-Class you get more than just an engine. You get all our advanced performance systems working in tandem. And the whole is much greater than the sum of its parts.





Dynamic performance and optimum agility.

V-8 ENGINES

The S450 4MATIC™ and S550 4MATIC™ are equipped with V-8 engines that generate maximum power of 335 hp and 382 hp, paired with 339 lb-ft and 391 lb-ft of torque respectively. These outstanding performance figures are enabled by ingenious tumble flaps in the intake passages near the combustion chamber which help improve engine torque while also increasing fuel economy.

For smoother power delivery, the V-8 engines are also equipped with four valves per cylinder. Variable camshafts and the use of lightweight materials such as magnesium result in an optimized power output and a broader torque curve, thus reducing fuel consumption even further.

V-12 ENGINE

For those looking for the finest V-12 engine in the world, the S600's tremendously powerful bi-turbo engine is quite literally twice the engine you'll find in many other cars. Acceleration is intense with 510 hp, and 612 lb-ft of torque at only 1,800 rpm – barely off idle. Even with so much power, this turbine-smooth V-12 engine keeps its cool with two liquid-to-air intercoolers and magnesium cylinder head covers.

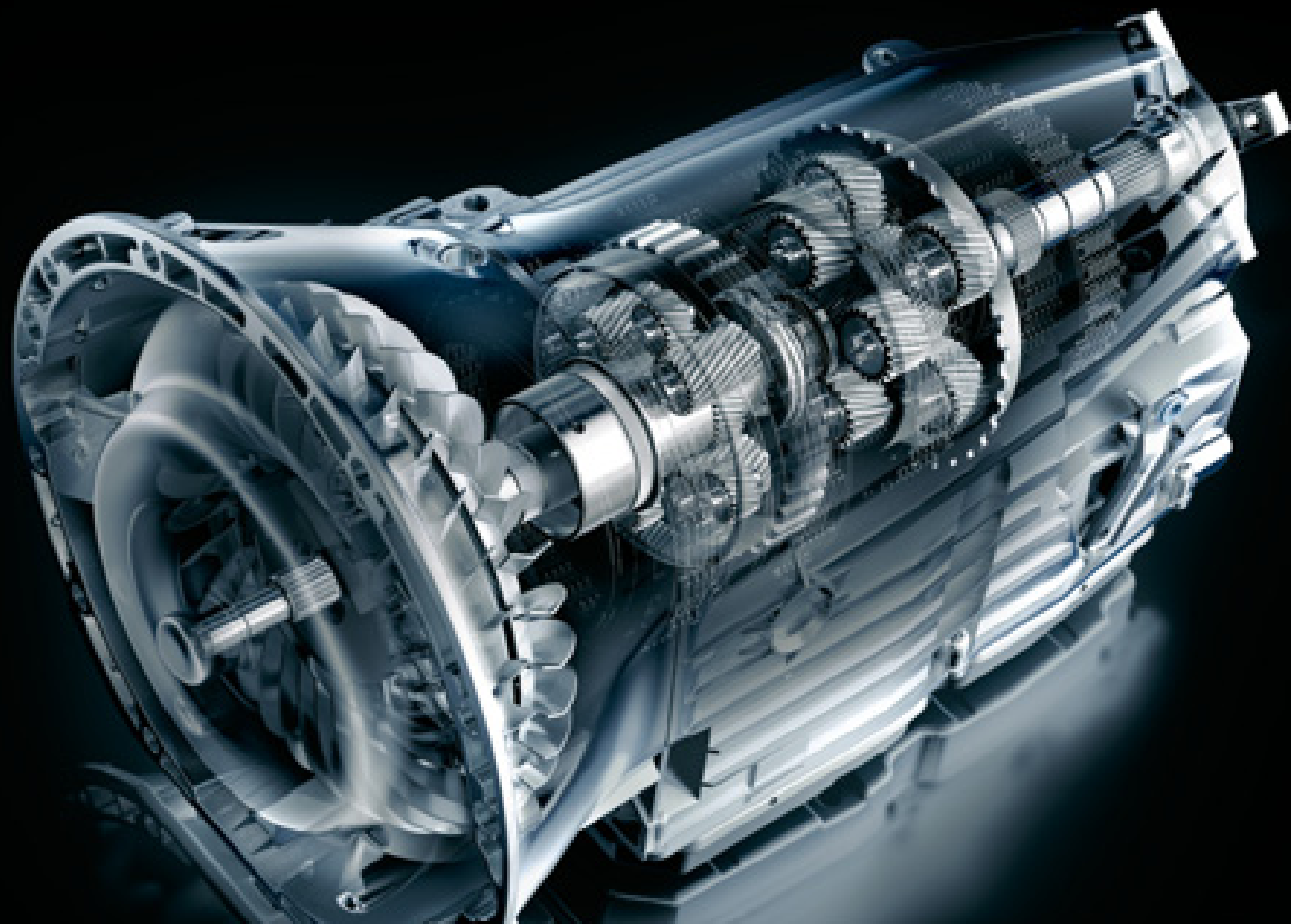

7G-TRONIC – power’s perfect match.

The industry’s first 7-speed automatic transmission, 7G-TRONIC creates an ideal relationship with the S450 4MATIC™ and S550 4MATIC™, delivering power with exceptional fluidity. Its close-ratio, 7-speed design means that gear changes are virtually imperceptible. This transmission even jumps multiple gears smoothly when rapid downshifting is required.

The 7G-TRONIC automatic transmission is operated by means of the DIRECT SELECT steering column gear selector. A mode selector switch also allows you to choose between two different modes: Comfort and Sport. In Comfort mode, the transmission shifts up sooner and a more comfortable suspension setting is adopted, while the Sport mode offers a more dynamic suspension setting with upshifts occurring at higher rpm.

When it comes to the S600’s driver-adaptive 5-speed automatic transmission with Touch Shift you get the same DIRECT SELECT Comfort and Sport settings as described above. Of course, you can also choose to switch gears manually for an even more intense driving experience.

Select gears with a simple tap of the steering wheel-mounted shift lever.







With this suspension technology, smooth roads come standard.

The S-Class is equipped with either our AIRMATIC air suspension¹ or the Active Body Control (ABC) suspension system²; both of which provide a high standard of ride comfort. In both cases however, the relaxed ride is combined with unbelievably sporty control and handling.

Our further refined AIRMATIC system now provides better comfort and agility than ever. On the other hand, ABC-equipped vehicles use high-pressure hydraulic servos, sophisticated sensing systems and high-performance microprocessors to continuously adapt the suspension to driver input and variable road conditions. The S-Class body movements are significantly reduced when starting from rest, when braking and when cornering thanks to four hydraulic servos in the suspension struts counteracting pitch and roll.

ABC's speed-sensitive, all-round level control also lowers the vehicle by up to 15 mm at speeds in excess of 65 km/h for an even sportier ride.

¹Standard on the S450 4MATIC™ and S550 4MATIC™. Not available on the S600, S63 AMG, and S65 AMG.

²Standard on the S600, S63 AMG and S65 AMG. Not available on the S450 4MATIC™ and S550 4MATIC™.

Experience four seasons of control with 4MATIC.™

The S450 4MATIC™ and S550 4MATIC™ come standard with our fourth generation, fully automatic, permanent all-wheel drive system. It works seamlessly with our Electronic Stability Program (ESP®), enhancing your all-wheel advantage through curves in rain, snow or even sun.

Our 4MATIC™ permanent all-wheel drive technology also incorporates our 4-Wheel Electronic Traction System (4ETS) which monitors each wheel for the first sign of slippage, and can individually brake slipping wheels to maintain the balance of power or reduce excess torque.

By continuously ensuring that power goes to the wheels with more grip, 4MATIC™ can help get you going even if only one wheel has traction! This ensures that you get optimum control in all seasons and during all road conditions.



¹No system, regardless of how advanced, can overcome physics or correct careless driving. Please always wear your seat belt. Best performance in snow is obtained with winter tires.





Take luxury on the road.

From the moment the door closes behind you, the S-Class is like a home away from home. Luxurious interior finishes such as fine-quality two-tone leather upholstery and select Burl Walnut wood trim, in a matte or high-gloss finish, immediately demonstrate an attention to detail that allows the S-Class to meet even the highest of expectations.

The experience is heightened with a variety of ingenious technical refinements that help make driving the S-Class as enjoyable as possible. These include optional Drive-Dynamic multicontour front seats¹; standard Bluetooth integration; our new radar-based Advanced Parking Guidance system²; and SIRIUS Satellite Radio³, featuring more than 110 premium channels of the best commercial-free music, sports, talk and entertainment. A few quick instructions to our COMAND control and display system and the S-Class' interior adapts precisely to your needs.

The THERMOTRONIC automatic climate control system allows occupants to set their own individual temperature and airflow preferences. Sensors continuously monitor the interior temperature and insulation level, adapting fan speed as required.

A finer automotive interior exists nowhere on earth.

¹Available as part of the Premium Package on the S450 4MATIC[™], S550 4MATIC[™] and S63 AMG. Standard on the S600 and S65 AMG. ²Available as part of an option package on the S450 4MATIC[™], S550 4MATIC[™] and S63 AMG. Standard on the S600 and S65 AMG. ³© 2008 SIRIUS Satellite Radio Inc. "SIRIUS", the SIRIUS dog logo and related marks are trademarks of SIRIUS Satellite Radio Inc. Complimentary 6 months of service included. Monthly subscription required for service thereafter.







A seat so perfect, you'll think it was tailored.

The S450 4MATIC™ and S550 4MATIC™ come standard with heated 12-way power-adjustable leather front seats with 3-position memory. Exceptionally comfortable and customizable, they are peerless in the automotive industry when it comes to standard luxury seats and have been recognized internationally for their superior orthopaedic design.

Our optional Drive-Dynamic multicontour front seats¹ take things even further with dynamic side bolsters on the seat cushion and backrest. These inflate and deflate automatically, keeping you firmly in your seat even on the tightest curves and preventing back muscle fatigue, especially on long road trips. Simply touch a few buttons on the COMAND controller to adjust the air levels in the seat cushion, as well as the cushions in the back, lumbar and shoulder regions to suit your precise individual seating preferences and those of your passenger. For even more luxury, our Climate Comfort front seats¹ enable you to heat and ventilate each seat independently via the COMAND controller, making individual seat adjustments a breeze.

Are you sitting comfortably? Then you can also enjoy the massage function on the Drive-Dynamic multicontour front seats, with its seven massage chambers and four different program settings. The massage function generates a rolling movement, which keeps the back muscles continuously stimulated. Even rear passengers can enjoy a massage if you choose the multicontour rear seats with massage function²

¹Available as part of the Premium Package on the S450 4MATIC™ S550 4MATIC™ and S63 AMG. Standard on the S600 and S65 AMG. ²Standard on the S600. Available on the S65 AMG as part of the Premium Rear Seating Package. Not available on the S450 4MATIC™ S550 4MATIC™ and S63 AMG.

Pneumatic rear headrests rise automatically when a rear seat belt is closed, or can be manually raised or lowered by the driver at the press of a button.

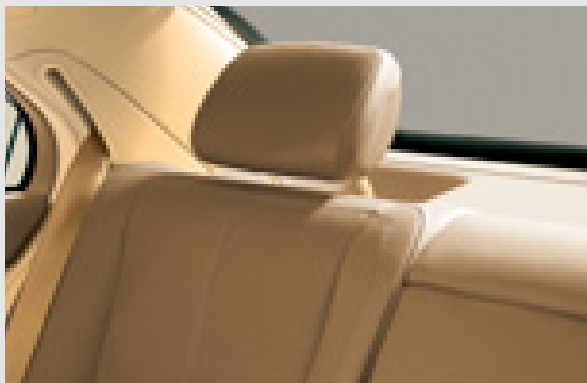



Take command with COMAND.

The Mercedes-Benz COMAND APS w/navigation control and display system is one of the most advanced in the world. For the S-Class, we have refined the COMAND system and taken its ergonomics to a new level.

The COMAND controller and function buttons are situated on the centre console, while all the relevant information about the functions you are currently adjusting appears on the high-resolution 8" COMAND display. The controller allows you to access the menus while frequently used functions are controlled using the buttons. There is also a "favourite" button, which allows you to assign the function you use most frequently. Integrated seamlessly into the COMAND system are our 3-D navigation system, Bluetooth integration, and cellular telephone preparation for safe, hands-free conversations.

For your convenience, COMAND APS is equipped with a map-based navigation system on DVD, an integrated hard-disc drive (HDD) and an 8" colour display so you can arrive at your destination with ease. This navigation hub is the central control system for all Mercedes-Benz telematics components.

For added confidence, our PARKTRONIC² and rear view camera³ use audible and visually-displayed warnings on the COMAND screen to notify you of potential obstacles when manoeuvring in tight spaces. Also integrated with COMAND is our innovative Advanced Parking Guidance system⁴. It determines whether a parking space is large enough for your S-Class, shows you the optimal steering angle to drive into it, and indicates your proximity to parked vehicles by way of video and audio signals.

¹DISTRONIC PLUS Adaptive Cruise Control is no substitute for active driver involvement. It does not react to stationary objects, nor recognize or predict the curvature and lane layout of the road or the movement of vehicles ahead, and can only apply a maximum of 40% of vehicle braking power. ²Standard on the S600 and S65 AMG. Only available as part of an option package on the S450 4MATIC™, S550 4MATIC™ and S63 AMG. ³Optional on the S450 4MATIC™, S550 4MATIC™ and S63 AMG. Not Available on the S600 and S65 AMG. ⁴Available as part of an option package on the S450 4MATIC™, S550 4MATIC™ and S63 AMG. Standard on the S600 and S65 AMG.

Displayed through the COMAND system, DISTRONIC PLUS Adaptive cruise control¹ monitors proximity to surrounding traffic and automatically brakes or accelerates the vehicle to maintain a set distance to vehicle in front of you.

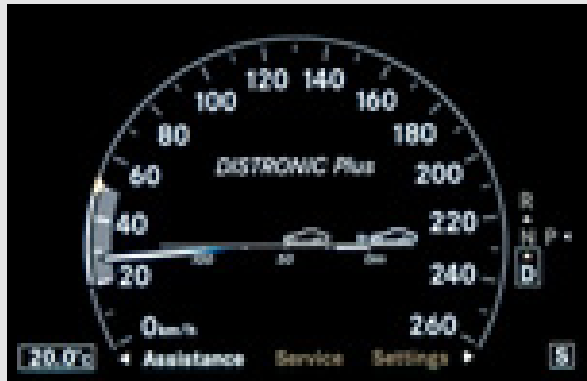



- 30
- ESP
- 17
- 18

Navi Audio Tel Video Vehicle 00000

90.5 96.5 101.5 105.1 104.5

Radio Presets FM Sound

19% 1x AC 1x 19%



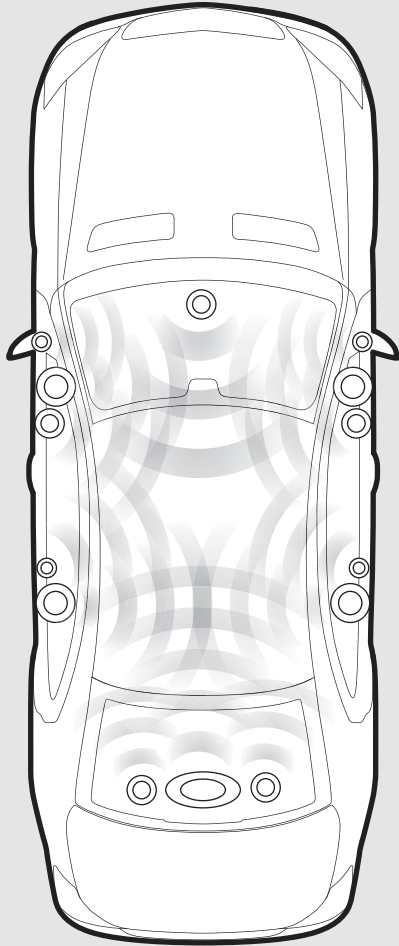

Even musicians will be jealous of this sound system.

The harman/kardon® LOGIC7® surround sound system for the S-Class offers a new dimension in listening pleasure, allowing you to recreate a concert-hall experience at the press of a button.

The stunning sound quality is provided by a 600-watt, 13-channel digital signal amplifier, which powers 14 strategically distributed high-performance loudspeakers. Aided by Dolby Digital 5.1, you get a full three-dimensional sound experience.

The surround sound system also features a world first: fully digital sound processing with DVD-audio and Digital Theatre Sound (DTS) capabilities. The processor controls the reproduction of soundtracks and effects in such a way as to bring out the full dynamic range and the subtlest nuances.

Also included with this outstanding sound system is a MP3-compatible 6-disc DVD changer, LINGUATRONIC voice control, SIRIUS Satellite Radio¹, an auxiliary audio/video input in the glove box, and a PCMCIA slot that allows you to play MP3's straight from a memory card.



¹© 2008 SIRIUS Satellite Radio Inc. "SIRIUS", the SIRIUS dog logo and related marks are trademarks of SIRIUS Satellite Radio Inc. Complimentary 6 months of service included. Monthly subscription required for service thereafter.





The integral safety concept from Mercedes-Benz.

The S-Class and its integral safety concept reaffirm the Mercedes-Benz position as a safety originator. With it, our vision of accident-free driving has moved one step closer to reality.

Safe driving is the first important element in the Mercedes-Benz safety philosophy. It is based on the Mercedes-Benz belief that driving should be as comfortable and safe as possible. As such, all our vehicles are designed to reduce driver stress, with innovations such as our COMAND system which is ergonomically designed to minimize driver distraction.

Probably the best known portion of our safe driving system is the Electronic Stability Program (ESP®). ESP® sensors identify any deviation from the intended course and can trigger corrective action to keep you safe at all times. ESP® is complemented and enhanced by our ADAPTIVE BRAKE system, which provides a brake-drying function for wet weather.

Our Night View Assist¹ illuminates the road beyond headlamp range with infrared headlamps whose light beam is invisible to the human eye. The scene monitored by the infrared camera is projected as a greyscale image onto an 8" multifunction display in the instrument cluster.

With all of these advanced systems in place, it's no surprise that the S-Class is one of the safest sedans in the world.

Another important element in reducing stress is having a clear view of what's ahead of you. That's why the Bi-Xenon headlamps with the Active Light System and cornering lights were designed to give you better vision by increasing usable illumination by up to 90% in corners.



¹Optional on the S450 4MATIC™, S550 4MATIC™ and S63 AMG. Standard on the S600 and S65 AMG. Night View Assist does not replace the use of headlamps and should not be used as the primary visual source for the driver.



Nav	Audio	Tel	Video	60000
				Vehicle
-80.3	96.5	101.3		101.7
		104.3		
Radio	Preset	FM	Sound	



It has built in reflexes.

At Mercedes-Benz, we believe that the valuable seconds between an accident being detected and the accident actually taking place should not be wasted. Aided by sensors, our safety system uses this time to make the S-Class as safe as possible in the event of danger.

The ESP® and Brake Assist (BAS) sensors identify high-risk situations such as strong oversteer, critical steering movements, panic braking or strong braking on approach to a specific stopping point. Our built-in safety system electronically evaluates this information in the event of danger, and if a typical pre-crash situation is identified, triggers precautionary measures to protect the occupants by adjusting seats to an upright position, closing the sunroof and pulling the seat belts taut.

The S-Class is equipped with an enhanced version of this safety technology which uses input from the DISTRONIC PLUS environment-sensing system¹ to detect emergency braking situations with even more accuracy in the event of danger. Advanced protection measures also include side windows that automatically close, and the inflation of air chambers in the side bolsters of the multicontour seats² or the Drive-Dynamic multicontour front seats³. This seat inflation positions the occupants in an upright position, maintaining the optimum clearance between the seat and the side of the vehicle so that the side-impact air bags can perform at their best.

In all these ways and more – and through our innovative technologies – Mercedes-Benz illustrates its commitment to enhanced road safety.

¹Optional on the S450 4MATIC™, S550 4MATIC™ and S63 AMG. Standard on the S600 and S65 AMG.

²Multicontour front seats standard on the S63 AMG only. Multicontour rear seats optional as part of a Premium Package on the S65 AMG. Standard on the S600 only. ³Available as part of the Premium Package on the S450 4MATIC™, S550 4MATIC™ and S63 AMG. Standard on the S600 and S65 AMG.





Drivers need time to react. So does the S-Class: 0.000013 seconds.

Introducing the first three-point static seat belt in 1968 is just one example of the Mercedes-Benz pioneering spirit in safety. Today we continue the tradition, bringing you various measures that help protect you and your passengers in the event of an accident.

For starters, the S-Class is equipped with eight air bags, including two window curtain air bags whose protection zone covers the entire area of the side windows! Furthermore, the deployment sensors for the front air bags are extremely precise: the weight of the front passenger is taken into account when deciding at what force the air bag should be deployed.

Working in tandem with the air bags are Emergency Tensioning Devices (ETDs) and belt force limiters. If a collision exceeds a preset threshold, the ETDs instantly remove the slack from your seat belt. Belt force limiters allow some give in the seat belts to help minimize seat-belt strain while still maximizing passenger safety.

Finally, our advanced construction employs a series of reinforced crumple zones to protect you in an accident. This sophisticated crumple zone technology helps to divert some of the force of an impact around your vehicle.

All of these features, working in tandem in an accident, comprise our safety system. And they all demonstrate our dedication to making the S-Class the safest vehicle it can be.

¹WARNING: The forces of a deploying air bag can cause serious or fatal injuries to a child under age 13. Children under 13 should be seated in the back seat if possible. See Operator's Manual for additional warnings and information on air bags, seat belts and child seats.



The S-Class is there for you when you need it most.

In the urgent moments just after an accident, our built-in safety technology helps minimize risk to you and your passengers and aids rescue efforts. Following a collision, it automatically carries out a range of safety measures: the engine shuts off, hazard signals and emergency interior lighting switch on, the side windows are lowered and the doors are unlocked.

Cutting points on the windshield and rear window help emergency responders identify the sections of the A and C pillars that can be cut, should it be necessary to tear off the roof. And any time an air bag or Emergency Tensioning Device is activated, the vehicle engages the standard TeleAid System¹, putting your vehicle in touch with the TeleAid Emergency Response Center.

Mercedes-Benz understands that when it comes to safety, time is of the essence.

¹First year's monitoring provided at no cost. Subscription is required for service to be active thereafter. TeleAid operates only where cellular and Global Positioning System coverage is available.





Power becomes you.

The S65 AMG blends the whisper-smooth performance of the flagship Mercedes-Benz four-door sedan with the astonishing power of AMG's 6-litre bi-turbo V-12 engine. The AMG engine produces 603 hp and 738 lb-ft of torque, for 0-100 km/h test track times of about 4.4 seconds, making it the world's quickest four-door sedan.

To handle the high speed performance of the AMG bi-turbo engine, the S65 AMG is equipped with high-performance eight-piston calipers and compound brake rotors, and our 5-speed AMG SPEEDSHIFT automatic transmission.

The S63 AMG is powered by an equally great engine, eliciting 518 hp and 465 lb-ft of peak torque. For sportier manual gear selection, the S63 AMG also includes our 7G-TRONIC 7-speed automatic transmission with AMG SPEEDSHIFT enhancements. Furthermore, it is upgradeable to our AMG Performance Package, which includes aggressive 20" 5-twin spoke alloy wheels and further-enhanced performance tuning.

Both the S63 AMG and the S65 AMG are equipped with Active Body Control (ABC), which uses special AMG spring struts with firmer damping. ABC reduces body roll in cornering, squat under acceleration, and front-nose dive during braking.

All very necessary with vehicles this powerful.



AMG







It's what's inside that counts.

It goes without saying that the S63 AMG and S65 AMG are powerful, sporty sedans on the outside. However, like every Mercedes-Benz, their interiors are also luxurious, well-appointed feasts for the senses.

The S63 AMG features plush PASSION leather appointments with hand-finished Burl Walnut wood trim¹; AMG door sill panels in brushed stainless steel with embossed AMG lettering; and AMG sports seats with horizontal fluting, as well as AMG badging and side-bolsters with highly pronounced contouring.

Beyond these luxurious features, there are functional ones as well: you can tame the S63's spirited engine with the ergonomic sports steering wheel and steering wheel shift paddles, which allow you to change gears in manual mode. For distinctive elegance, you can choose to upgrade to our AMG Performance Package, which includes special *designo* Black Piano Lacquer wood trim in addition to the host of other upgrades.

The S65 AMG's interior includes all of these features, as well as standard Drive-Dynamic multicontour front seats upholstered in Exclusive PASSION leather, Climate Comfort heating and cooling functions for every seat, and a spectacular panoramic sunroof.

Whichever S-Class AMG configuration you choose, the interior is sure to provide a luxurious driving experience like no other.

¹Burl Walnut wood trim (high-gloss) standard on the S63 AMG. Burl Walnut wood trim (matte) is optional. Burl Walnut (high-gloss) and Burl Walnut (matte) not available in conjunction with the AMG Performance Package.

Exclusive sedan. Exclusive design.

To further enhance your driving experience, the S-Class also features the Mercedes-Benz *designo* palette of exquisite leathers, hand-selected woods and exotic exterior colours. Enjoy the rich look and feel of hand-fitted *designo* Nappa leather or lustrous *designo* wood trim that is individually selected for harmonious appearance and hand-finished to give you true old-world craftsmanship. Choose from an extensive array of handsome exterior paint colours.

Each element is brought together under the expert eye and skilled hand of a master craftsman to create an S-Class that is truly a reflection of you.

See your dealer for details.





The technology of paint.

To keep your S-Class's exterior looking its best for a long time, Mercedes-Benz went to the edge of scientific exploration: nanotechnology. We incorporate microscopic ceramic nano-particles into the clear coat of our paint. Each ceramic nano-particle is tens of thousands of times thinner than a human hair. But when they join together, they are incredibly durable. As the clear coat is applied, the nano-particles float freely in the liquid paint. While the paint cures, the particles cross-link into a strong, dense network not unlike an invisible chain link fence. The resulting finish offers considerably greater and longer-lasting resistance to fine scratches than conventional paint finishes for an enduring deep gloss.

	LEATHER	Black/Black	Savanna Beige/Cashmere Beige	Basalt Grey/Dark Basalt Grey	Sahara Beige/Black	Basalt Grey/Black	PASSION LEATHER	Black/Black	Savanna Beige/Cashmere Beige	Basalt Grey/Dark Basalt Grey	EXCLUSIVE PASSION LEATHER	Black/Black	Savanna Beige/Cashmere Beige	Basalt Grey/Dark Basalt Grey	Sahara Beige/Black	Basalt Grey/Black
SOLID PAINT																
Black	●	●	●	●	●	●	●	●	●	●	●	●	●	●	●	●
Calcite White	●	○	●	○	●	●	●	○	●	●	●	●	○	●	○	●
METALLIC PAINT																
Chromite Black	●	●	●	●	●	●	●	●	●	●	●	●	●	●	●	●
Obsidian Black	●	●	●	●	●	●	●	●	●	●	●	●	●	●	●	●
Tanzanite Blue	○	○	●	●	●	●	○	○	●	●	○	○	●	●	●	
Flint Grey	●	○	○	○	●	●	●	○	○	○	●	○	○	○	○	●
Andorite Grey	●	○	○	○	○	○	●	○	○	○	●	○	○	○	○	○
Carneol Red	●	○	●	●	●	●	●	○	●	●	●	○	●	●	●	●
Cubanite Silver	●	○	○	○	○	○	●	○	○	○	●	○	○	○	○	○
Iridium Silver	●	○	●	○	●	●	●	○	●	●	●	○	●	○	●	●
Sanidine Beige	●	●	○	●	○	○	●	●	○	○	●	●	○	●	○	○

● Recommended combination ○ Possible combination

SOLID PAINT

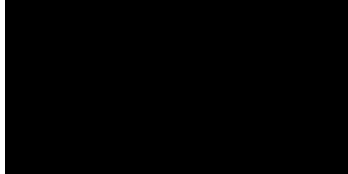

040 Black

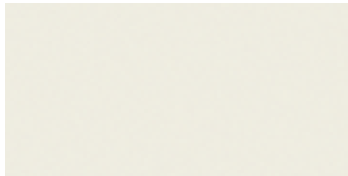

650 Calcite White

METALLIC PAINT¹



112 Chromite Black



197 Obsidian Black



359 Tanzanite Blue



368 Flint Grey

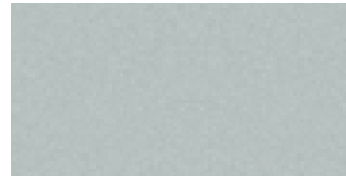

370 Andorite Grey



544 Carneol Red



723 Cubanite Silver

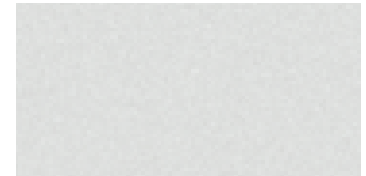

775 Iridium Silver

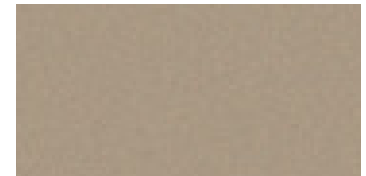

798 Sanidine Beige

¹No-charge option on the S600, S63 AMG and S65 AMG.



LEATHER



201 Black/Black



255 Sahara Beige/Black



204 Savanna Beige/Cashmere Beige

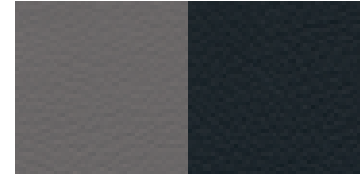

258 Basalt Grey/Black

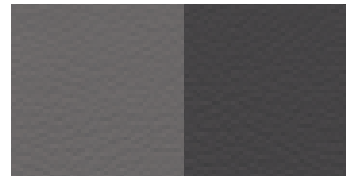

208 Basalt Grey/Dark Basalt Grey

PASSION LEATHER

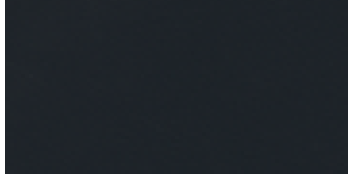

801 Black/Black



804 Savanna Beige/Cashmere Beige

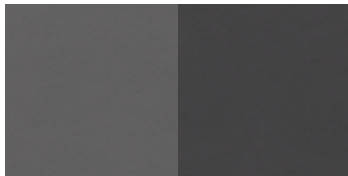

808 Basalt Grey/Dark Basalt Grey

EXCLUSIVE PASSION LEATHER

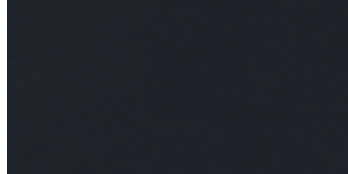

511 Black/Black



514 Savanna Beige/Cashmere Beige

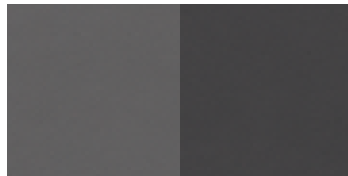

518 Basalt Grey/Dark Basalt Grey

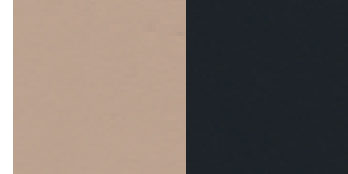

565 Sahara Beige/Black

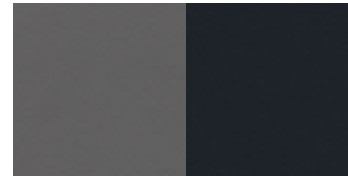

568 Basalt Grey/Black

TRIM



731 Burl Walnut (high-gloss)



H03 Burl Walnut (matte)



729 Poplar Wood

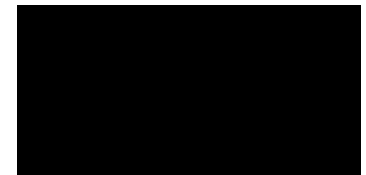

W69 *designo* Black Piano Lacquer¹

¹Only available as an option in conjunction with the AMG Performance Package on the S63 AMG. Also available on other models through our regular *designo* program. See dealer for details.

INDIVIDUAL EQUIPMENT (SELECTION)	S450 4MATIC™	S550 4MATIC™	S600	S63 AMG	S65 AMG
TRANSMISSION					
7G-TRONIC 7-speed automatic transmission	●	●	-	-	-
5-speed automatic transmission	-	-	●	-	-
7G-TRONIC 7-speed automatic transmission with AMG SPEEDSHIFT enhancements	-	-	-	●	-
5-speed automatic transmission with AMG SPEEDSHIFT enhancements	-	-	-	-	●
DIRECT SELECT gearshift with steering wheel gearshift buttons	●	●	●	-	-
DIRECT SELECT gearshift with steering wheel shift paddles	-	-	-	●	●
TRACTION/STABILITY					
4MATIC™ permanent all-wheel drive with 4ETS	●	●	-	-	-
AIRMATIC suspension with Adaptive Damping System (ADS)	●	●	-	-	-
Active Body Control (ABC)	-	-	●	●	●
Parameter steering	●	●	●	●	●
Electronic Stability Program (ESP®) including ABS and traction control (ASR)	●	●	●	●	●
ADAPTIVE BRAKE system with hill start assist	●	●	●	●	●
Brake Assist (BAS)	●	●	●	●	●
AUDIO/VISUAL/COMMUNICATION					
COMAND APS with navigation and PCMCIA interface for MP3 playback from memory cards	●	●	●	●	●
harman/kardon® LOGIC7® surround sound system	●	●	●	●	●
SIRIUS Satellite Radio ¹	●	●	●	●	●

INDIVIDUAL EQUIPMENT (SELECTION)	S450 4MATIC™	S550 4MATIC™	S600	S63 AMG	S65 AMG
Cellular Telephone Preparation with Bluetooth Adaptor	●	●	●	●	●
LINGUATRONIC voice control	●	●	●	●	●
EXTERIOR					
18" 7-twin spoke alloy wheels	●	-	-	-	-
19" 9-twin spoke alloy wheels	-	●	●	-	-
AMG 19" 5-spoke alloy wheels	○ ²	○ ²	-	-	-
AMG 20" 5-spoke alloy wheels	-	-	-	●	●
AMG 20" 5-twin spoke forged alloy wheels	-	-	-	○ ²	-
Active Bi-Xenon headlamps with washers and cornering lights	●	●	●	●	●
Electronic parking brake with convenience release function	●	●	●	●	●
Remote trunk release with power-assisted soft closure	●	●	●	●	●
Electronically adjustable heated exterior mirrors with turn signal indicators and power folding function	●	●	●	●	●
Tinted infrared reflecting glass	●	●	●	●	●
Two-stage rain-sensing windshield wipers with heated windshield washing system	●	●	●	●	●
INTERIOR					
12-way power adjustable heated front seats with 3-position memory	●	●	-	-	-
Multicontour front seats	-	-	-	●	-
Multicontour rear seats with 3-position memory	-	-	●	-	○ ²
Drive-Dynamic multicontour front seats with massage function	○ ²	○ ²	●	○ ²	●

● Standard ○ Optional - Not Available

INDIVIDUAL EQUIPMENT (SELECTION)	S450 4MATIC™	S550 4MATIC™	S600	S63 AMG	S65 AMG
Climate Comfort front seats (heated and ventilated)	o ²	o ²	●	o ²	●
Climate Comfort rear seats (heated and ventilated)	o ²	o ²	●	o ²	●
Burl Walnut wood trim (matte)	●	●	o	o	o
Burl Walnut wood trim (high-gloss)	o	o	●	●	●
<i>designo</i> Black Piano Lacquer wood trim	-	-	-	o ³	-
Leather upholstery	●	●	-	-	-
PASSION Leather upholstery	-	-	-	●	-
Exclusive PASSION Leather upholstery	-	-	●	-	●
<i>designo</i> Alcantara roof liner	-	-	●	●	●
Heated steering wheel	●	●	●	-	●
Leather/Burl Walnut steering wheel ⁴	o ²	o ²	●	o ⁵	●
Steering wheel shift paddles	-	-	-	●	●
Power-tilt/sliding glass sunroof	●	●	-	●	-
Panoramic sunroof	-	o ⁶	●	o ⁶	●
THERMOTRONIC automatic climate control	●	●	●	●	●
Rear climate control	o	o	●	o	o ²
Auto-dimming mirrors (rearview and driver's side)	●	●	●	●	●
Ambient lighting	●	●	●	●	●
Pneumatic rear headrests	●	●	●	●	●
Power-tilt/telescoping steering column with 3-position memory	●	●	●	●	●
Power windows with one-touch express up and down	●	●	●	●	●
Power rear window sunshade	●	●	●	●	●

INDIVIDUAL EQUIPMENT (SELECTION)	S450 4MATIC™	S550 4MATIC™	S600	S63 AMG	S65 AMG
CONVENIENCE					
SmartKey with panic button	●	●	●	●	●
KEYLESS-GO	o ²	o ²	●	o ²	●
PARKTRONIC	●	●	-	●	-
Advanced Parking Guidance	o ²	o ²	●	o ²	●
Integrated garage door opener	●	●	●	●	●
Continuously variable doorhold system	●	●	●	●	●
Locator lighting with headlamp switch-off delay	●	●	●	●	●
Steering wheel moves up automatically for easier entry and exit (EASY-ENTRY)	●	●	●	●	●
Cruise control	●	●	●	●	●
DISTRONIC PLUS Adaptive Cruise Control	o ²	o ²	●	o ²	●
SAFETY					
Dual-front, side (front and rear) and window curtain air bags	●	●	●	●	●
Five 3-point seat belts; front height-adjustable, rear with automatic belt-height adjustment	●	●	●	●	●
Belt tensioners with belt-force limiters	●	●	●	●	●
ISOFIX child seat mounts	●	●	●	●	●
TeleAid Emergency Calling System ⁷	●	●	●	●	●
Anti-theft alarm system with tow-away protection	●	●	●	●	●
Tire Pressure Monitoring System	●	●	●	●	●
Rear view camera	o	o	●	o	●
Night View Assist	o	o	●	o	●
Blind spot monitoring	o ²	o ²	●	o ²	●

● Standard o Optional - Not Available

EQUIPMENT PACKAGES	S450 4MATIC™	S550 4MATIC™	S600	S63 AMG	S65 AMG
S450 4MATIC™ AND S550 4MATIC™ PREMIUM PACKAGE: Drive-Dynamic multicontour front seats. Climate Comfort front Seats. Luxury front headrests. Heated rear seats. KEYLESS-GO. Leather/Burl Walnut steering wheel. Electronic trunk closure. Door-integrated roller blinds for rear side windows.	○	○	-	-	-
S63 AMG PREMIUM PACKAGE: Drive-Dynamic multicontour front seats. Climate Comfort front Seats. Luxury front headrests. KEYLESS-GO. Electronic trunk closure. Door-integrated roller blinds for rear side windows.	-	-	-	○	-
AMG SPORT PACKAGE: AMG-design front air dam, side skirts and rear apron. AMG 19" 5-spoke alloy wheels. All season tires.	○	○	-	-	-

	S450 4MATIC™	S550 4MATIC™	S600	S63 AMG	S65 AMG
AMG PERFORMANCE PACKAGE⁶: AMG 20" 5-twin spoke forged alloy wheels. Electronic speed limiter deletion. <i>designo</i> Black Piano Lacquer wood trim.	-	-	-	○	-
S450 4MATIC™, S550 4MATIC™ AND S63 AMG PREMIUM REAR SEATING PACKAGE: Electronically adjustable rear seatbacks with 3-position memory. Climate Comfort rear seats.	○	○	-	○	-
S65 AMG PREMIUM REAR SEATING PACKAGE: Multicontour rear seats with 3-position memory. Rear climate control. Luxury rear headrests. Door-integrated roller blinds for rear side windows.	-	-	-	-	○
DISTRONIC PLUS PACKAGE: DISTRONIC PLUS. Advanced Parking Guidance. Blind spot monitoring .	○	○	-	○	-

● Standard ○ Optional - Not Available

¹© 2008 SIRIUS Satellite Radio Inc."SIRIUS", the SIRIUS dog logo and related marks are trademarks of SIRIUS Satellite Radio Inc. Complimentary 6 months of service included. Monthly subscription required for service thereafter.
²Available as part of an option package. ³Only available in conjunction with the AMG Performance Package ⁴Burl Walnut wood trim (high-gloss) available on the S63 AMG and S65 AMG. Burl Walnut wood trim (matte) available on the S450 4MATIC™ S550 4MATIC™ and S600. ⁵Not available in conjunction with the AMG Performance Package. ⁶Only available as an option in conjunction with Premium Package. ⁷First year's monitoring provided at no cost. Subscription is required for service to be active thereafter. TeleAid operates only where cellular and Global Positioning System coverage is available.







How to attract attention.

Who says a luxury sedan and sporty styling don't go together?

If this is what you're looking for, then the AMG Sport Package is the answer. It comprises a powerfully styled front apron with enlarged air intakes and round fog lamps with chrome trim strips, side skirts and a striking rear apron. The high-sheen AMG 19" 5-spoke alloy wheels are also included in the package to further emphasize the dynamic look.

The ultimate in sedan luxury meets the ultimate in dynamic styling.

Accessorize to personalize.



All genuine Mercedes-Benz Accessories are designed and manufactured to the highest standards for design and engineering, appearance and quality, form and function. They are an ideal way to blend the distinctive Mercedes-Benz style with your own.

AMG 20" 5-spoke alloy wheel

Sporty yet beautiful, these accessory AMG 20" 5-spoke wheels ideally complement the self-assured style of the S-Class.



Roof rack

Our basic carrier is an essential component for attaching a wide assortment of items to the top of your S-Class. After easy installation, you can securely attach and lock bicycles, ski and snowboard racks, or a cargo container.



Door sill panels

High quality door sill panels made from brushed stainless steel. Panels feature chrome-backed Mercedes-Benz lettering with glass inlay. Comes in a set of four.



iPod® Integration Kit

You've spent time carefully filling your iPod® with the great music you love. Now you can enjoy every minute of every song as you cruise in your S-Class, courtesy of the iPod® Integration Kit.



	S450 4MATIC™	S550 4MATIC™	S600	S63 AMG	S65 AMG
Engine type	DOHC 32-valve V-8	DOHC 32-valve V-8	SOHC bi-turbo 36-valve V-12	DOHC 32-valve V-8	SOHC bi-turbo 36-valve V-12
Total displacement	4,663-cc	5,461-cc	5,513-cc	6,208-cc	5,980-cc
Net power	335 hp @ 6,000 rpm	382 hp @ 6,000 rpm	510 hp @ 5,000 rpm	518 hp @ 6,800 rpm	603 hp @ 4,800 rpm
Net torque	339 lb-ft @ 2,700–5,000 rpm	391 lb-ft @ 2,800–4,800 rpm	612 lb-ft @ 1,800–3,500 rpm	465 lb-ft @ 5,200 rpm	738 lb-ft @ 2,000–4,000 rpm
Acceleration ¹ , 0–100 km/h	5.9 seconds	5.4 seconds	4.6 seconds	4.6 seconds	4.4 seconds
Approximate top speed ²	210 km/h	210 km/h	210 km/h	250 km/h	250 km/h
Tires, front rear	255/45 R 18 255/45 R 18	255/40 R 19 255/40 R 19	255/40 R 19 275/40 R 19	255/35 R 20 275/35 R 20	255/35 R 20 275/35 R 20
Fuel economy ³ , combined city/highway estimate	To be determined	15.2–9.6 L/100 km	19.0–11.5 L/100 km	To be determined	18.8–11.0 L/100 km
Fuel tank capacity	90.0 litres (with 14.0-litre reserve)	90.0 litres (with 14.0-litre reserve)	90.0 litres (with 14.0-litre reserve)	90.0 litres (with 14.0-litre reserve)	90.0 litres (with 14.0-litre reserve)
Fuel requirement	Premium unleaded gasoline	Premium unleaded gasoline	Premium unleaded gasoline	Premium unleaded gasoline	Premium unleaded gasoline
Dimensions ⁴					
Wheelbase	119.5 in/3,035 mm	124.6 in/3,165 mm	124.6 in/3,165 mm	124.6 in/3,165 mm	124.6 in/3,165 mm
Overall length	199.8 in/5,076 mm	205.0 in/5,206 mm	205.0 in/5,206 mm	205.0 in/5,206 mm	205.0 in/5,206 mm
Overall height	58.4 in/1,483 mm	58.4 in/1,483 mm	58.0 in/1,473 mm	58.0 in/1,473 mm	58.0 in/1,473 mm
Overall width incl. mirrors	83.2 in/2,113 mm	83.2 in/2,113 mm	83.2 in/2,113 mm	83.2 in/2,113 mm	83.2 in/2,113 mm
Curb weight	4,422 lb/2,010 kg	4,530 lb/2,055 kg	4,872 lb/2,210 kg	4,663 lb/2,115 kg	4,982 lb/2,260 kg
Trunk capacity	19.8 cu ft/560 litres	19.8 cu ft/560 litres	19.8 cu ft/560 litres	19.8 cu ft/560 litres	19.8 cu ft/560 litres

¹Stated rates of acceleration are based on manufacturer's track results and may vary depending upon model, environmental and road surface conditions, driving style, elevation and vehicle load. ²Electronically limited. ³These estimates are based on the Government of Canada's approved criteria and testing methods. The actual fuel consumption of this vehicle may vary. Refer to the *Fuel Consumption Guide*. ⁴Dimensions shown are for models with standard equipment.

To be continued. With a test drive.

Nowhere is a Mercedes-Benz so convincing as on the road. It is only there that you can fully experience the effortlessly superior handling that makes this car so special. You can feel how the powerful engine drives the vehicle onwards and how the precise steering movements have a direct effect on your own mood. The special atmosphere that arises during a drive in a Mercedes-Benz cannot be put down on paper. That's why we would like to invite you to reserve an appointment for a test drive at your local Mercedes-Benz dealer. Or visit www.mercedes-benz.ca. We look forward to seeing you.





A passion for things done right.

It's what you expect from Mercedes-Benz. A passion for craftsmanship and attention to detail is what sets Mercedes-Benz apart from all other manufacturers. This passion drives us to set new standards in design, performance, comfort and safety. To continually build on the legendary traditions of Mercedes-Benz. And to provide you with an ownership experience unlike any other, including the valuable benefits described below.

24-hour Roadside Assistance

During the basic warranty coverage of 48 months and the time duration of the optional Extended Limited Warranty, Mercedes-Benz Roadside Assistance will be at your service. We'll bring you some gas, replace a flat tire with your spare, or jumpstart your car. In the event of a mechanical breakdown, if attempts by our Roadside Assistance technician have not made your vehicle safely operable, towing service will be provided to the nearest Mercedes-Benz dealership. Assistance is available 24 hours a day, every day, to anyone driving a Mercedes-Benz anywhere in Canada or the continental U.S.¹

Wear and tear coverage

For 24 months or 40,000 km (whichever comes first) many items normally considered "wear and tear," such as light bulbs, brake pads and discs, are covered. If necessary, an authorized Mercedes-Benz dealer will replace these parts at no charge to you.

Mercedes-Benz warranties

The Mercedes-Benz New Vehicle Limited Warranty covers defects in materials or workmanship for 48 months or 80,000 km, whichever occurs first. To widen your window of confidence, you can opt for a Mercedes-Benz Extended Limited Warranty as well.²

Customer service

Owning a Mercedes-Benz means that when you have a question, we're here to help. Customer Service is open from 9 a.m. to 5 p.m. EST, Monday through Friday, and is staffed with knowledgeable Mercedes-Benz people who can talk you through the finer points of working your car's audio system — or even assist you in locating the nearest Mercedes-Benz dealership. Just call 1-800-387-0100. It's that simple.

Trip interruption reimbursement

If a breakdown covered by your New Vehicle Limited Warranty occurs more than 80 km from your home, leaves your Mercedes-Benz vehicle inoperable or unsafe to drive, and requires overnight repairs, we've got you covered. You will be reimbursed up to \$500 for hotel accommodations and up to \$600 for alternative travel expenses per incident while your car is being repaired at an authorized Mercedes-Benz dealership.

**Log on to learn more at
mercedes-benz.ca**

Looking for more Mercedes-Benz information? Visit mercedes-benz.ca to open an online window to Mercedes-Benz Canada. Get information about any model, including financing and leasing options, upcoming vehicles, or purchase Mercedes-Benz the Collection gifts and personal accessories. Our website also offers details about the Mercedes-Benz Extended Limited Warranty, Mercedes-Benz Ownership, and the history of Mercedes-Benz.

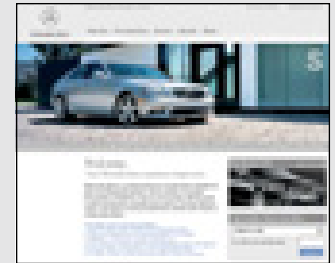

¹Vehicle must be accessible from main roads. Roadside Assistance may involve charges for parts, service and towing. Depending on the circumstances, these services may be provided by an outside service provider, courtesy of Mercedes-Benz Roadside Assistance. For full details of the Roadside Assistance Program, please see your dealer. ²Please see your dealer for warranty details as well as for terms, conditions and pricing for extended warranty options.

© 2008 Mercedes-Benz Canada Inc.

All illustrations and specifications contained in this brochure are based on the latest product information available at the time of publication. Mercedes-Benz Canada reserves the right to make changes at any time, without notice, in colours, materials, equipment, specifications and models. Any inaccuracies in colours shown are due to reproduction variations of the printing process. Some vehicles may be shown with non-Canadian equipment. Some vehicles may be shown without side marker lights. Some vehicles are shown with optional equipment available at extra cost. Some optional equipment may not be available on all models. For current information regarding the range of models, standard features, optional equipment and/or colours available in Canada and their pricing, contact your nearest authorized Mercedes-Benz dealer or visit mercedes-benz.ca. harman/kardon and LOGIC7 are registered trademarks of Harman International Industries Inc. iPod is a registered trademark of Apple Computer, Inc.

Printed in Canada
MBC-08-S09-3750E

Mercedes-Benz Canada Inc. 98 Vanderhoof Avenue, Toronto, Ontario M4G 4C9
1-800-387-0100
www.mercedes-benz.ca

