



The New Honda Stream



These specification details do not apply to any particular product which is supplied or offered for sale. The manufacturers reserve the right to vary their specifications, including colours, with or without notice and at such times in such manner as they think fit. Major as well as minor changes may be involved. Every effort, however, is made to ensure the accuracy of the particulars contained in this brochure. This publication shall not constitute in any circumstances whatsoever an offer by the Company to any person. All sales are made by the Distributor or Dealer concerned subject to and with the benefit of the standard Conditions of Sale and Warranty given by the Distributor or Dealer, copies of which may be obtained from him on request. This publicity material applies to the UK only Trade Descriptions Act (1968). Whilst efforts are made to ensure specification accuracy, brochures are prepared and printed several months in advance of distribution and consequently cannot always immediately reflect either changes in specification or in some isolated cases the provision of a particular feature. Customers are always advised to discuss specification details with the supplying Dealer especially if your model selection is dependent upon one of the features advertised.

Honda (UK) - Cars

470 London Road, Slough, Berkshire, SL3 8QY
Honda Contact Centre - Telephone: 0845 200 8000
www.honda.co.uk

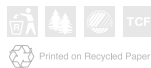

Printed on Recycled Paper

A division of Honda Motor Europe Ltd. No. 857969 Registered in England and Wales

Part No. CASM 0646
Issue Date: 08/01





Few things in life are as seductive and exciting as a new car. The moment you see it, your imagination will run as far as the open road ahead, and beyond to what's over the horizon. From dreams to reality is our purpose and our promise, inspiring every car we design and build. We invite you to discover the new Stream - and experience the power of dreams for yourself.

Stream seduction

There's an invitation in every line and curve,
something hypnotic in it's flawless symmetry.
It mesmerises, draws you irresistibly closer.
But it's when you take the Stream on the road
that the seduction is completed.

Stream combines sports-coupé performance
and handling with estate-car space and flexibility.
It's the definitive sports activity vehicle that adapts
effortlessly to your lifestyle - a serious driver's
car with a new and unique dimension.

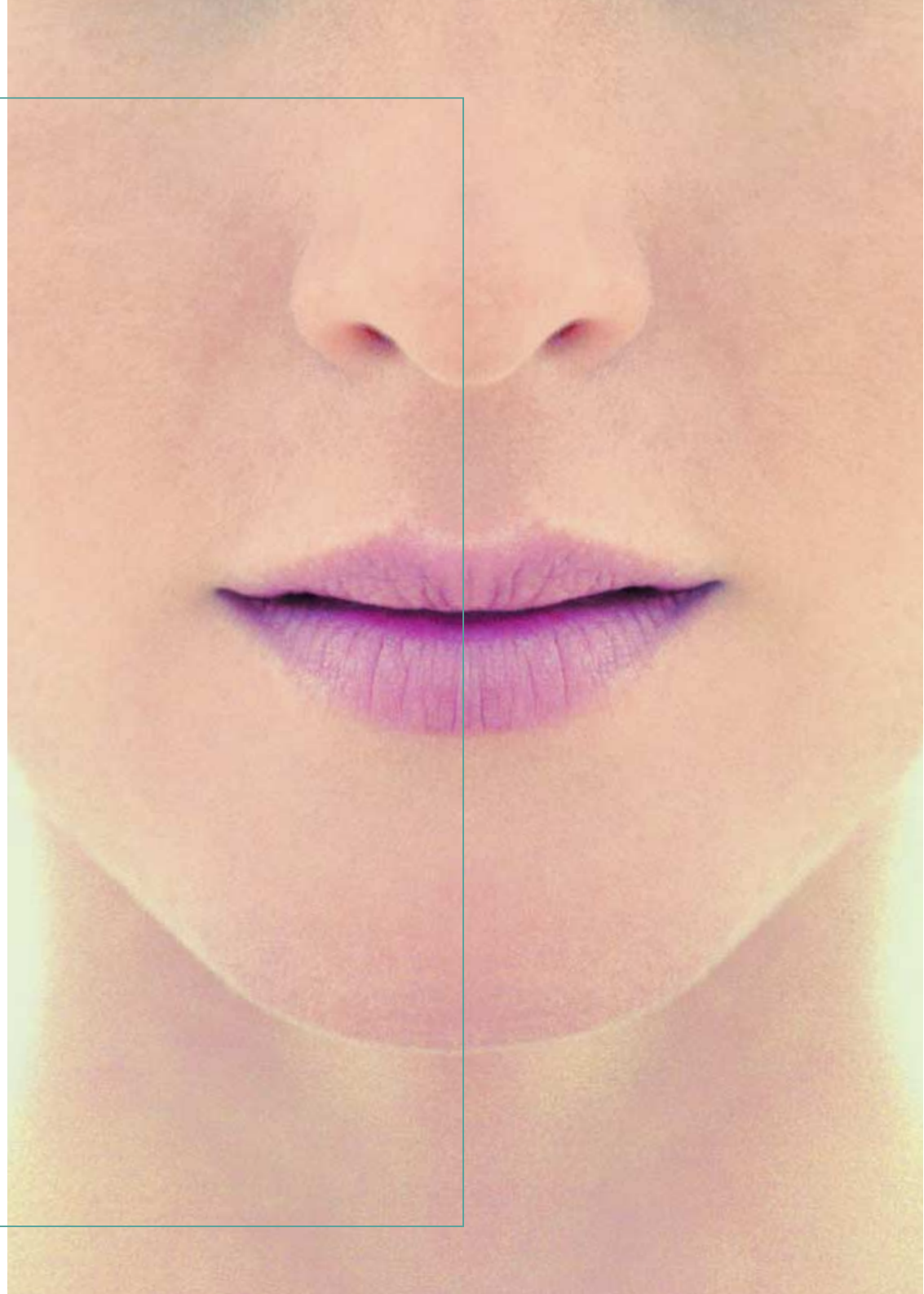





pure performance



An easy right-hander, slightly uphill, clear road ahead. No need to brake, but Stream's all-round discs with ABS and EBD are reassuring anyway. Your hand lightly grips the facia-mounted gearshift. Flick down, and feel the 2.0-litre i-VTEC engine push you back in your seat as the revs soar.

F1-inspired suspension holds the road as though you're on rails. Nail the apex, then the engine kicks again as you power through the exit, hungry for the next one.

Relish every second on the road with Stream's superlative engines and exhilarating handling.

The power to excite. The power to perform.



room with a view

Spacious, luxuriously-appointed accommodation in relaxing surroundings, offering panoramic views in all directions. Superbly equipped, with air-conditioning and seating for seven adults, the Stream is finished in a clean, contemporary style.

With its many unique design features, including flat floor and innovative storage spaces, the Stream will suit the discerning, ambitious driving enthusiast.



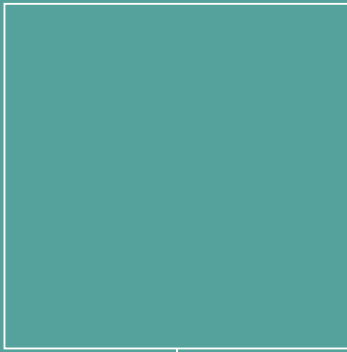

Getting away from it all needn't mean leaving everything behind.

Wherever you're going, whoever - or whatever - you're taking along for the ride, Stream's seven seats fold and flatten, creating huge, flexible load space that extends and expands to accommodate.

Short hop or long haul, you'll find room for everything - except improvement.

give yourself **space**

a driver's delight



a passion for detail

Come closer. Now just look. Take your time.
We did.

Our attention to detail borders on obsession.
Ninety-nine percent right won't do - for that
one percent, we'll go back and start again.

It's painstaking work, but, like you, we won't
settle for anything less than perfection.

Savour the immaculate fit and finish of every
panel, the solid refinement of the interior, and
the reassuring sense of everything looking,
working and feeling exactly as it should.

Share our passion.

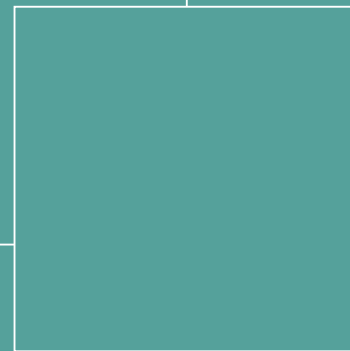



Every aspect of Stream's design has safety, as well as style, as its inspiration. The unique triple-deck headlamps throw light further and wider for improved visibility ahead and to the side. The long, high-mounted brake-lights framing the rear window are easier for other drivers to see - and give them more time to react.



Under the smooth bodyshell, Stream's rigid safety cage incorporates side-impact protection beams, twin front airbags and side airbags as standard.

Stream. Design that defies convention, safety without compromise - everything that Honda stands for.

good looks with **good sense**



making a world of difference

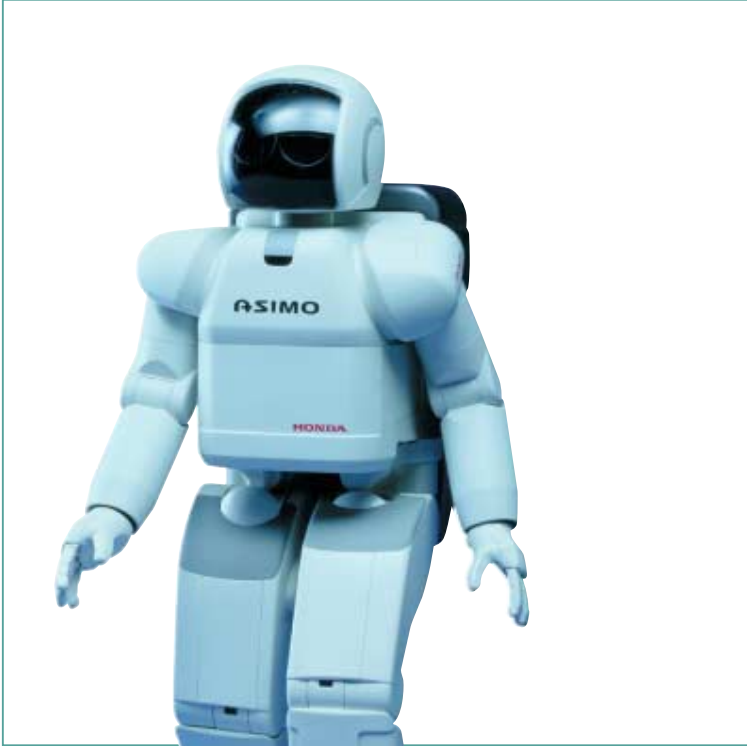

The engine is the heart of any car. As the world's largest engine manufacturer, we've spent over 50 years turning dreams into reality in the world's toughest competitive arenas - and developing technology we then apply directly in our production cars. It's a commitment to innovation and excellence that's brought us seven Formula One Constructors' titles, and victory in the 2000 World Superbike Championship.

But our successes aren't confined to the racetrack. Our engines are the power behind Honda Formula 4-Stroke, widely regarded as the world's leading one-make powerboat series. You'll even find Honda engines in the air, where strength, performance and reliability are put to the severest test.

We're also world leaders in robot technology. Our latest creation is ASIMO (Advanced Step in Innovative Mobility), which walks, responds to movement and performs a wide range of tasks. Through this work, we're finding new ways to integrate technology into everyday life, and create

future machines with a uniquely human dimension. This unparalleled experience inspires every engine we design and build. For the new Stream, we dreamed of creating something special. Now you can enjoy the reality.

The brand-new 2.0-litre i-VTEC engine boasts 16 valves and fuel-injection, and develops a potent 156 PS in the Stream. Engine and exhaust components directly derived from our F1 cars cut noise and vibration, and reduce friction to make your Stream quieter, smoother and more fuel-efficient.

Drive the new Stream. Experience the power of dreams.



actions speak louder than words

At Honda, we consider the wide spread effects of our actions.



The time is now

Man has left a huge environmental footprint on the planet. The build up of greenhouse gases has resulted in global warming, changing ecosystems and climates worldwide. Fossil fuel resources are rapidly depleting, yet they remain our principle source of energy requirements. Low level ozone formed directly as a result of exhaust emissions is polluting our cities and damaging our health.

Honda is committed to the preservation of the environment today, and for generations to come. We always consider environmental effects during development, production and disposal.

Environmental awareness is inherent at Honda and has been for many years. We do more than have a policy - we practice what we preach.

At our Swindon plant;

- We use water-borne paints to reduce solvent emissions.
- We have invested £1.5m in an on-site treatment plant that handles process water.
- Our manufacturing emission controls exceed current and future environmental legislation.
- We landscape our factories to minimise visual impact. At one site, this involved the planting of 60,000 trees.
- We now use 20% less energy than before to produce each car.
- Honda of the UK Manufacturing and Honda Logistics Centre ensure continuous environmental improvement in line with ISO 14001 standards.

Honda's commitment to the environment is reflected not only in our designs for tomorrow, but also in our products available today.

For example:

- We are the first company to produce an entire range of outboard motors that not only meet the Environment Protection Agency's (EPA) 2006 standards, but are 90% cleaner than required.
- Honda's Insight hybrid car has the lowest fuel consumption ever for a combined petrol and electric engine and is described as "the cleanest car on the road in the UK".
- We have recently announced company-wide targets for fuel consumption and exhaust gas emissions for all our motorcycle products to be achieved by 2005. For example, the fuel efficiency for our motorcycles will be improved

by 30% whilst reducing emissions by approximately one third. Honda also plans the introduction of programmed fuel injection in 50cc two wheelers, as well as the larger capacity motorcycles, alongside the elimination of two-stroke engines over the next few years.

- Our aluminium engine is a standard feature in our cars to reduce vehicle weight, making them more efficient with less emissions.



Honda may be a global corporation, but our actions also take into consideration the local environmental problems. That's why we have invested years of research and development to make sure our activities have a minimal impact on the environment. Honda's attention to detail ensures a clean and efficient process, from start to finish.

specification

	1.7 VTEC SE	2.0 i-VTEC SE Sport
Engines		
Engine type	1.7 SOHC VTEC	2.0 DOHC i-VTEC
Displacement (cc)	1668	1998
Max power (PS @ rpm)	125 @ 6,300	156 @ 6,500
Max torque (Nm @ rpm)	154 @ 4,800	192 @ 4,000
Transmission		
5-speed manual	•	•
5-speed sequential shift (auto)	-	o
Performance (man/SS)		
Maximum speed (mph)	118	127/124
Acceleration 0-62 mph (sec's)	11.1	9.4/11.2
Fuel Consumption - (man/SS)¹		
Urban	mpg 28.5	25.0/22.2
	l/100km 9.9	11.3/12.7
Extra urban	mpg 43.5	40.4/39.8
	l/100km 6.5	7.0/7.1
Combined	mpg 36.7	32.8/31.0
	l/100km 7.7	8.6/9.1
CO ₂ emission (g/km)	183	203/216
Weights and Towing Data (man/SS)¹		
Kerb weight (kg)	1406	1439/1465
Max towing weight with brakes (kg)	1200	1400/1100
Max towing weight without brakes (kg)	530	530
Fuel tank capacity (litres)	55	55
Boot capacity (litres)		
Third row seats up	158	158
Third row seats down	435	435
Wheels and tyres		
Wheel size	15x16JJ	15x16JJ
Tyres	195/65R15	195/65R15
15" alloy wheels	•	•
Full size spare wheel	•	•
Instruments and controls		
Digital clock (built into audio system)	•	•
Digital odometer (A/B trip)	•	•
Headlamp on reminder buzzer	•	•
Internally adjustable headlights	•	•
Outside temperature gauge (built into odometer)	-	•
Low fuel warning light	•	•
Remote fuel filler release	•	•
Tachometer	•	•
Safety		
6x3 point seat belts	•	•
Second row centre lap belt	•	•
Dual SRS airbags	•	•
Front side airbags	•	•
Electronic Anti-Lock Braking System (ABS) with	•	•
Electronic Brakeforce Distribution	•	•
Emergency Brake Assist	•	•
Front seat belt pre-tensioners	•	•
Head restraints	•	•
ISOFIX childseat restraint system	•	•
Headlight washers	-	•
High level rear brake light	•	•
Rear windscreen wiper	•	•
Advanced toe control link front suspension	•	•
Reactive link double wishbone rear suspension	•	•
Ventilated front disc brakes	•	•
Rear disc brakes	•	•
Security		
Alarm system (perimeter only)	•	•
ECU engine immobiliser (rolling code)	•	•
Honda Super Locks (Deadlocks)	•	•
Locking wheel nuts	•	•
Remote keyless entry	•	•
Visible VIN	•	•
Tonneau cover	•	•

	1.7 VTEC SE	2.0 i-VTEC SE Sport
Exterior		
Body coloured bumpers	•	•
Body coloured door handles	-	•
Body coloured door mirrors	•	•
Tailgate release handle	•	•
Electric tilt and slide sunroof	•	•
Front fog lights	Δ	•
Heat absorbing tinted windows	•	•
Roof mounted aerial	•	•
Comfort and convenience		
Air conditioning	•	-
Automatic air conditioning with rear cooler	-	•
Leather steering wheel	Δ	•
Leather gear knob	Δ	•
Carbon console insert	•	•
Central door locking	•	•
Driver/passenger vanity mirror with lid	•	•
Driver's foot rest	•	•
Front cupholders	•	•
Front and rear bottle holders	•	•
Front map lights	•	•
Rear interior light (second row seats)	•	•
Rear interior light (third row seats)	•	•
Boot lights	•	•
Front passenger seat undertray	•	•
Lockable glovebox	•	•
Luggage tie down hooks	•	•
Driver/passenger seatback pockets	•	•
Pollen filter	•	•
Power door mirrors	•	•
Heated door mirrors	•	•
Power front windows (driver's auto up/down)	•	•
Power rear windows	•	•
Power assisted steering	•	•
Tilt adjustable steering wheel	•	•
Seating		
60:40 Split folding second row seats	•	•
Flat folding third row seats	•	•
Driver's seat armrest	•	•
Driver's seat adjustment	•	•
Second row seat armrest	•	•
In Car Entertainment**		
High-Security Radio Cassette Stereo	•	•
Front door speakers	•	•
Front tweeters	Δ	•
Rear speakers	•	•

Key ● Standard ○ Factory fit option Δ Optional equipment - Not available

¹ Fuel consumption.
This brochure contains the results of the official new fuel consumption test which adheres to the EC directive 1999/100/EC. This test is designed to give results that are more representative of actual on-road fuel consumption.
NB. The figures shown in this leaflet are primarily for comparison and will not necessarily be the same as the fuel consumption actually achieved on the road.
Please note that when accessories are fitted to a vehicle fuel consumption and CO₂ figures may differ from those quoted.

*Maximum towing weights are based on the ability of the car, with two occupants of 75kg each, to restart on a 12% gradient at sea level. At altitudes in excess of 1500 metres, engine output may drop with a reduction in towing capability. Extra weight, such as additional passengers or luggage, should also be deducted from the maximum towing weight.

** For further information please refer to "Your Choice In Car Entertainment" brochure.

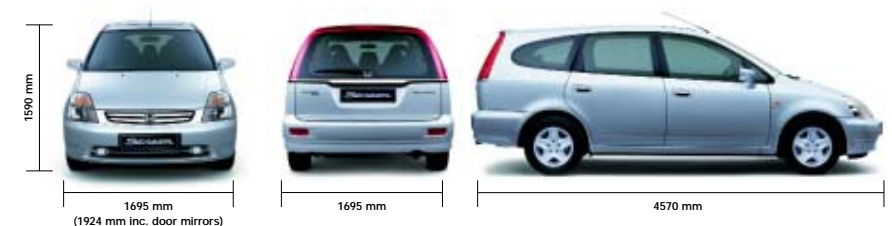

Picture used is 2.0 i-VTEC SE Sport

a perfect finish

An inspiring range of striking colours, carefully selected to show off the Stream's bold, seductive lines to full advantage. The deep, lustrous finish is achieved using our pioneering water-based paints, completing a 13-stage anti-corrosion process that protects both your new Stream and the environment.



Nighthawk Black Pearl



Eternal Blue Pearl



Firepepper Red Pearl



Islander Green Metallic



Satin Silver Metallic



Taffeta White



Inside, high-quality, hard-wearing fabrics create a complete co-ordinated look to express your sense of style.

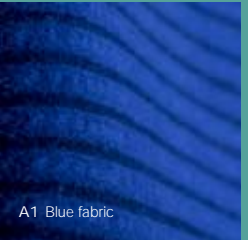

A1 Blue fabric



A2 Grey fabric

	1.7 VTEC SE	2.0 i-VTEC SE Sport
Nighthawk Black Pearl	A1	A2
Eternal Blue Pearl	A1	A2
Firepepper Red Pearl	A1	A2
Islander Green Metallic	A1	A2
Satin Silver Metallic	A1	A2
Taffeta White	A1	A2

accessories



Rear Bumper Loading Strip
Protects and guards rear bumper from wear and tear



Front Fog Light Kit
Designed to fit into the recess of the front bumper, blending perfectly with the front end styling whilst increasing driving visibility in poor conditions



Rear Spoiler
Sporting looks with a rear brake light helps reduce rear screen dirt accumulation as well as motorway speed stability



Centre Dash Trim
Available in Blue Marl or wood effect with leather steering wheel (as shown above) - enhances the aesthetics of your Stream, providing a stylish classic look to the interior



Front Mini Table / Cup Holder



Stamp your unique style and personality on your new Stream with our exclusive range of genuine Honda accessories.

There's everything you need to add those essential design details inside and out, upgrade your in-car entertainment, or extend the Stream's load-carrying capabilities. All designed and manufactured to the same stringent standards as the Stream itself - and all backed by the same 3 year/90,000-mile warranty.



15" Spoke Alloy Wheel



15" 5 Spoke Alloy Wheel



Surfboard / Windsurfer and Mast Attachments



Snowboard and Ski Attachment
Up to three pairs of skis or a combination can be fitted

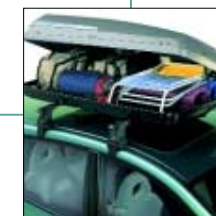

New Roof Storage Boxes
350l Top Box, 320l Roof Box (as shown), or a 320l Ski Box



working together

Since we began in the UK over 35 years ago we've never stopped investing, not just in machines, in bricks and in mortar, but in people. Each and every associate (not, you'll note, employee) contributes to the making of cars that experts rate as second to none. Each has an equal right to make comments, changes and suggestions to create cars that are unequalled.

We believe that it takes the best people to build the best cars. We hold the same beliefs when it comes to the technology, we even build some of the machines that build our cars.



what owning a Honda means to you



Buying a new car is more than just a business transaction. It's the start of a relationship that's going to be a big part of your life.

What makes us different is that we never forget who's most important in this relationship. You.

Our dealers will help you choose the Honda that's right for you, providing advice and reassurance at every stage. Our service engineers are among the most highly-trained in the business, helping you to enjoy years of safe, trouble-free motoring - and we guarantee every new Honda with a no-quibble 3 year/90,000-mile warranty for real peace of mind. We see things your way.

You'll notice the difference.

Looking after you is second nature to Honda

It begins with building a quality car. It helps with the purchase of your Honda. It continues with customer satisfaction and, of course, it looks after you in every aspect, every day, all year round.

Honda Finance

There are many ways in which Honda Finance can help you drive away a new Honda. We have a range of finance facilities that can be tailored to your exact requirements on both new and used cars. We can meet your

Delivery

We understand that taking delivery of your new vehicle should be a special occasion. Therefore, we ensure you are completely familiar with your new car and the range of services provided by

Warranties

Your vehicle is covered by the three Honda warranties:

1. A 3-year, 90,000 mile mechanical warranty covers your Honda against defects in materials or workmanship.
2. A 3-year surface corrosion warranty

Hondacare Assistance

Every new Honda comes with 3 years free membership of Hondacare Assistance - a motoring assistance programme run in conjunction with the AA. (Chosen because of the AA's unrivalled experience and

Hondacare Insurance

The Hondacare Insurance scheme has been specially designed so that Honda owners receive beneficial insurance cover - at competitive rates. To find out more, contact your authorised dealer or call 0845 200 8000 for a quote.

Hondacare Budget Service Plan

Your Honda deserves the highest level of aftersales care and attention, expertise that only a Honda dealer can provide. Spreading the cost of servicing and repairs by a fixed monthly pre-payment plan over an agreed period, makes it

Honda Approved Used Cars

Every Honda Approved Used Car, whatever the make, undergoes a comprehensive inspection process, approved and independently monitored by the AA. Additionally, we check the car's history to verify the mileage and ensure there is no



needs with a choice of deposits, periods, guaranteed future values, repayments and the option to protect your payments with Honda Finance Payment Protector. Written quotations available from your local dealer. All applications for credit are subject to status. Indemnities may be required.

your Honda dealer, before you drive away. Your car will have undergone an extensive 104 point pre-delivery inspection check plus a 12 point quality control check, and we ensure that all the finance documents (if applicable), insurance certificates and road fund licence are in order for the day you collect your car.

guarantees the paintwork of your car against defects in materials or workmanship.

3. A 6-year rust through corrosion warranty covers the body panels and structural parts of your car against perforation caused by corrosion from the inside out (excluding the exhaust system and catalytic converter).

resources in caring for motorists.) Any driver who is legally entitled to drive your Honda may take advantage of the cover, whether the vehicle is at home, on the road, or even in Europe. Hondacare Assistance includes: Roadside Assistance, Home Start, Relay, Relay Plus, Message Service and European Cover.

Hondacare Extended Warranty

Your new Honda is covered by a 3-year/90,000 mile manufacturer's warranty, but if you plan to keep your car for longer than 3 years this cover can be extended for up to 3 more years on an Extended Warranty programme. To find out more contact your authorised dealer or call Hondacare Extended Warranty on 01992 653399.

easier for you to budget your service costs. Budget Service Plan is available for both new and used cars*, for private and business users. Ask your Honda dealer for details on Hondacare Budget Service Plan. (*Applies to Honda cars registered on or after 1st January 1994.)

Honda Bodyshop

The Honda Bodyshop Programme guarantees service and quality. Don't forget, only one estimate is required and the choice of repairer is yours. The Honda Accident Helpline 0845 200 8000 will assist in the recovery of your vehicle or advise you of the location of your nearest Honda Approved Bodyshop. This service is complimentary.

outstanding finance, as well as checking the Condition Alert Register, Police National Register and the DVLA. For extra peace of mind we include a minimum 12 months Hondacare Comprehensive Warranty and a 30 day exchange plan. Phone the Honda Contact Centre on 0845 200 8000 for your local Honda Approved Used Car dealer.